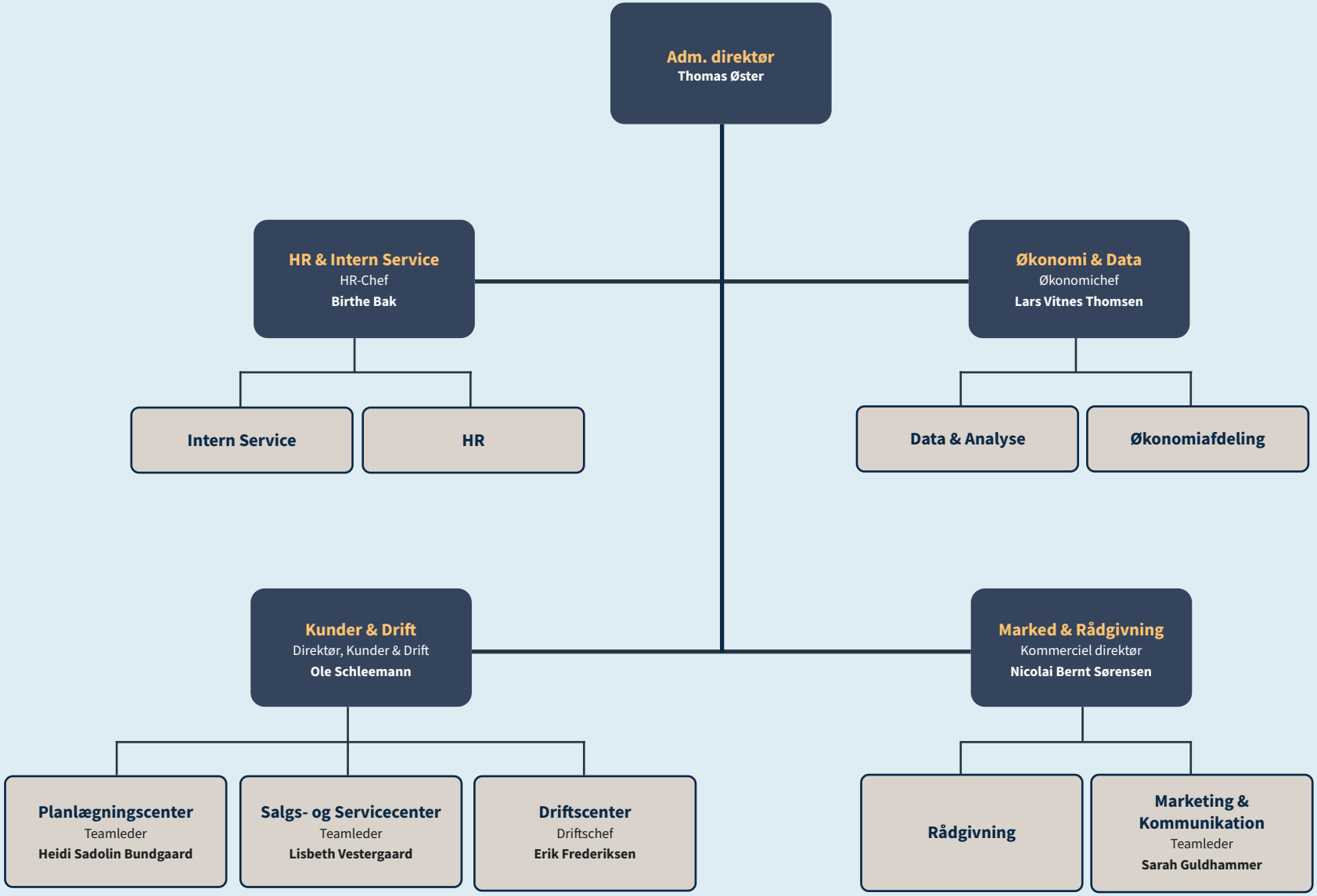Organisation